

IDA, SWEET AS APPLE CIDER

Words by EDDY LEONARD

Music by EDDIE MUNSON
Arranged by DAVE WOLPE

1ST E♭ALTO SAXOPHONE

(MODERATELY) (♩ = 116)

UNIS. (ALA "MAY")

1ST ALTO SAX.

"IDA"

IDA, SWEET AS APPLE CILIN...

Words by EDDY LEONARD

Music by EDDIE MUNSON
Arranged by DAVE WOLPE

2ND E^B ALTO SAXOPHONE

(MODERATELY) (♩ = 116)
UNIS. (ALA "MAY")

2ND ALTO SAX.

-2-

"IDA"

(SOLI)

f

p

3

(SOLI)

f

(SQUEEZE)

p

fp

UNB.

fp

mf

ff

IDA, SWEET AS APPLE CII

Words by EDDY LEONARD

1st B^bTENOR SAXOPHONE

Music by EDDIE MUNSON
Arranged by DAVE WOLPE

(MODERATELY) (♩ = 116)
UNIS. (ALA "MAY")

1st TENOR SAX

"IDA"

IDA, SWEET AS APPLE CID

Words by EDDY LEONARD

Music by EDDIE MUNSON
Arranged by DAVE WOLPE

2ND B♭ TENOR SAXOPHONE

MODERATELY (♩ = 116)

UNIS. (ALA "MAY")

2ND TENOR SAX

"IDA"

IDA, SWEET AS APPLE CIDE

Words by EDDY LEONARD

E♭ BARITONE SAXOPHONE

Music by EDDIE MUNSON
Arranged by DAVE WOLPE

(MODERATELY) (♩ = 116)

BARITONE SAX.

"IDA"

A

f SOLI

f (4TH TRB. CUE)

A

(4TH TRB.)

mp (4TH TRB.)

2

f 2

F

fp F

(4TH TRB.)

p (4TH TRB.)

G

fp G

w/TRBS.

mf *f* *ff* w/TRBS.

IDA, SWEET AS APPLE C

Words by EDDY LEONARD

Music by EDDIE MUNSON
Arranged by DAVE WOLPE

1ST B^b TRUMPET

MODERATELY (♩ = 116)

1ST TRUMPET

-2-

"IDA"

A

2

D

6

E

4

A

F

G

3

IDA, SWEET AS APPLE C

Words by EDDY LEONARD

2ND B \flat TRUMPET

Music by EDDIE MUNSON
Arranged by DAVE WOLPE

MODERATELY ($\text{♩} = 116$)

2ND TRUMPET

-2-

"IDA"

IDA, SWEET AS APPLE CIDE

Words by EDDY LEONARD

3RD B \flat TRUMPET

Music by EDDIE MUNSON
Arranged by DAVE WOLPE

MODERATELY ($\text{♩} = 116$)

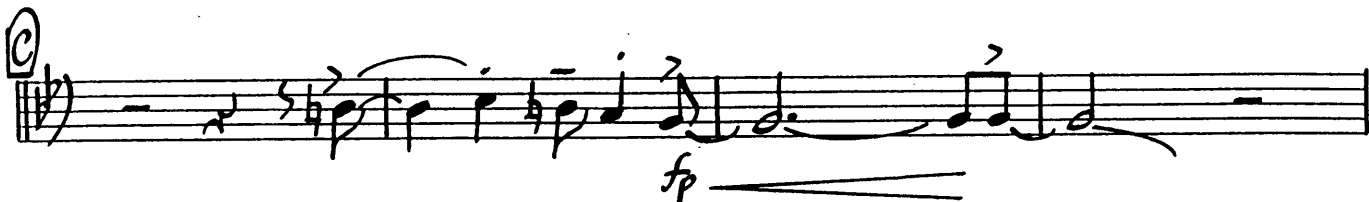

3RD TRUMPET

-2-

"IDA"

4

2

f

D

6

E

4

4

F

f

fp

G

fp

3

ff

IDA, SWEET AS APPLE CID

Words by EDDY LEONARD

4TH B^b TRUMPET

Music by EDDIE MUNSON
Arranged by DAVE WOLPE

MODERATELY (♩ = 116)

4TH TRUMPET

-2-

"IDA"

A

2

D

6

E

A

A

F

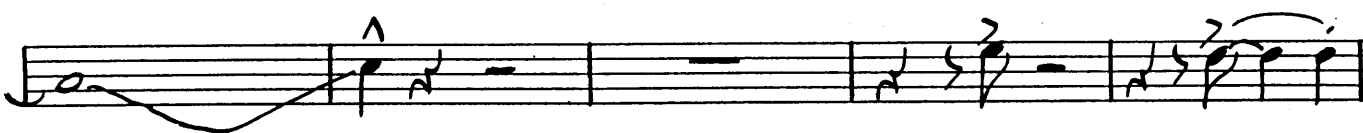

G

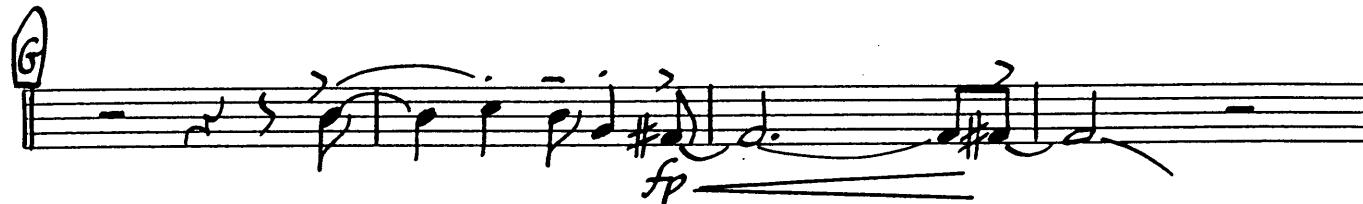

3

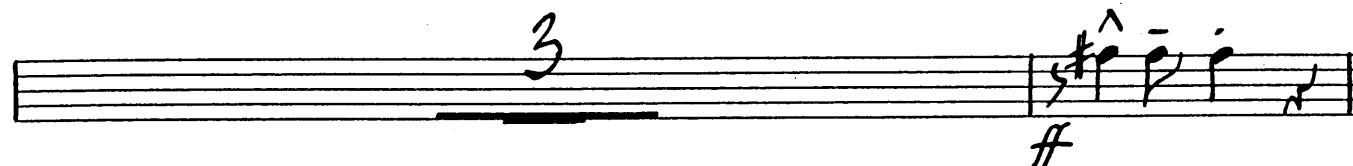

IDA, SWEET AS APPLE CIL...

Words by EDDY LEONARD

1ST TROMBONE

Music by EDDIE MUNSON
Arranged by DAVE WOLPE

MODERATELY (♩=116)

1ST TROMBONE

"IDA"

3

f

(SOLI)

D

f

A

mp

2

f

F

f

(SOLI)

fp

G

mf

ff

IDA, SWEET AS APPLE CID

Words by EDDY LEONARD

2ND TROMBONE

Music by EDDIE MUNSON
Arranged by DAVE WOLPE

(MODERATELY) (♩ = 116)

2ND TROMBONE

"IDA"

3

f

(SOLI)

4

E

mp

2

F

fp

(SOLI)

G

mf

f

ff

IDA, SWEET AS APPLE CID

Words by EDDY LEONARD

3RD TROMBONE

Music by EDDIE MUNSON
Arranged by DAVE WOLPE

MODERATELY (♩ = 116)

3RD TROMBONE

"IDA"

BASS TROMBONE

-2-

"IDA"

3

f

SOLI

D

4

E

mp

2

f

F

fp

SOLI

G

fp

mf

f(-)

ff

IDA, SWEET AS APPLE CID

Words by EDDY LEONARD

BASS

Music by EDDIE MUNSON
Arranged by DAVE WOLPE

(MODERATELY) (♩ = 116)

IDA, SWEET AS APPLE CIDER

Words by EDDY LEONARD

Music by EDDIE MUNSON
Arranged by DAVE WOLPE

GUITAR

(MODERATELY) (♩ = 116)

GUITAR

"IDA"

Ab/Eb Bb7 Eb7 Ab

Cm7 F° F7 Bb

D F7 Cm7 F9

Cm7 F9 BbMA7 A+7 Ab7

E G7 G9 C9 C7

Gm7 C7 F7

F Bb6(9) Eb9(9) Dm7 Gb9 F9 F9

F9 Cm7 F13 Bb D9

G G7 G9 Ab9 G9 C9

Bb/E C7 F7 Bb Bb13(+11)

IDA, SWEET AS APPLE CIDER

Words by EDDY LEONARD

Music by EDDIE MUNSON
Arranged by DAVE WOLPE

DRUMS

(MODERATELY) (♩ = 116)

DRUMS

"IDA"

SOCK (w/FOOT) RIDE (SOLO FILL)

E

F RIM

(SOLO)

(FILL) (TIME)

G

SOCK (w/FOOT) RIDE CHOKÉ L TOM CHOKÉ

IDA, SWEET AS APPLE (

Words by EDDY LEONARD

PIANO

(MODERATELY) (♩ = 116)

Music by EDDIE MUNSON
Arranged by DAVE WOLPE

PIANO

-4-

"IDA"

